City of Colleyville Future Land Use Map

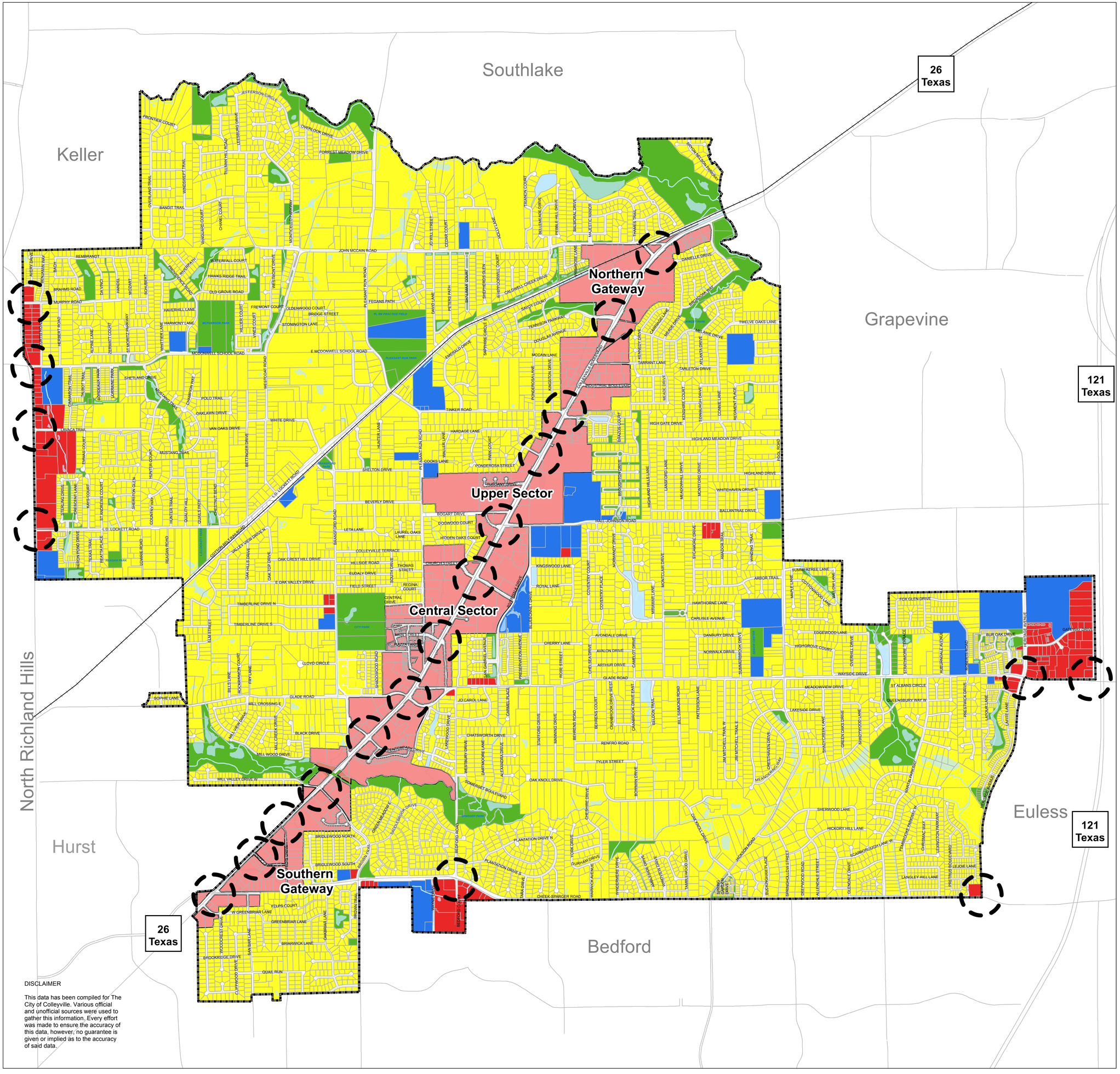

RESIDENTIAL

COMMERCIAL

INSTITUTIONAL

PARKS/OPEN SPACE

COLLEYVILLE BOULEVARD CORRIDOR

SALES TAX PREFERRED INTERSECTION

COLLEYVILLE CITY LIMITS

ROADS

RAILROADS

WATER BODIES AND CREEKS

PARCELS

Approved by City Council
December 15, 2015
Ordinance O-15-1972

N W E S

0 0.125 0.25 0.5 0.75 1 Miles

CITY OF COLLEYVILLE TEXAS

Adopted Date:December 15, 2015

A comprehensive plan shall not constitute zoning regulations or establish zoning district boundaries.

DISCLAIMER

This data has been compiled for The City of Colleyville. Various official and unofficial sources were used to gather this information. Every effort was made to ensure the accuracy of this data, however, no guarantee is given or implied as to the accuracy of said data.